

CONANT

STREET

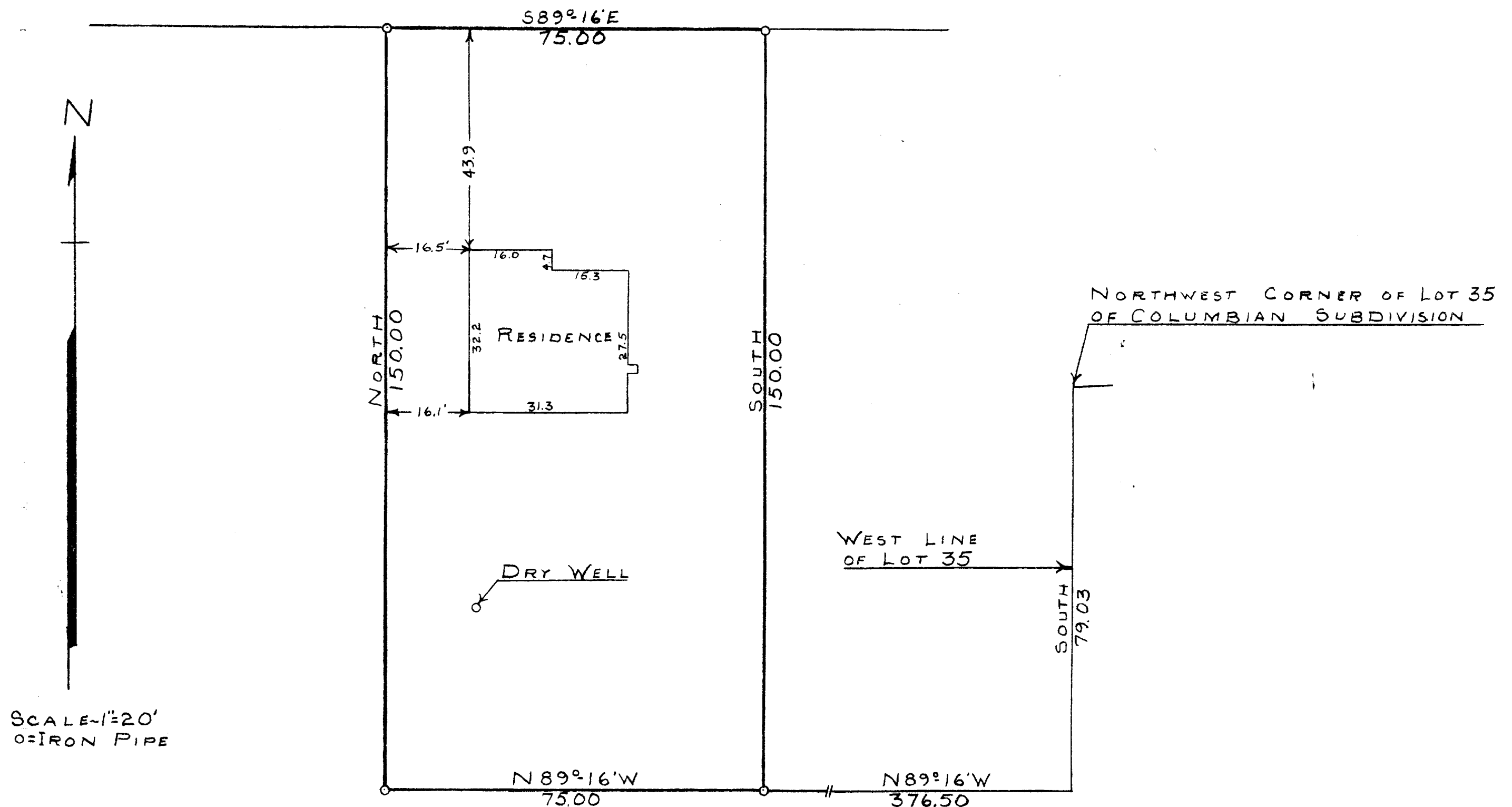

STATE OF WISCONSIN)^{SS}
COUNTY OF WALWORTH)

I, GEORGE T. DUNHAM, DO HEREBY CERTIFY THAT I HAVE SURVEYED THE
PROPERTY DESCRIBED AS FOLLOWS:

A PARCEL OF LAND LOCATED IN THE SOUTHEAST 1/4 OF SECTION 26, T2N R17E, CITY
OF LAKE GENEVA, WALWORTH COUNTY, WISCONSIN, DESCRIBED AS FOLLOWS, TO-WIT:
COMMENCING AT THE NORTHWEST CORNER OF LOT 35, COLUMBIAN SUBDIVISION,
LOCATED IN SAID SECTION 26; THENCE SOUTH ALONG THE WEST LINE OF SAID
LOT 35, 79.03 FEET TO A POINT; THENCE N 89° 16' W PARALLEL WITH THE SOUTH LINE
OF CONANT STREET 376.50 FEET TO THE PLACE OF BEGINNING; THENCE CONTINUE
N 89° 16' W 75.00 FEET TO A POINT; THENCE NORTH 150.00 FEET TO THE SOUTH
LINE OF CONANT STREET; THENCE S 89° 16' E ALONG THE SOUTH LINE OF CONANT
STREET 75.00 FEET TO A POINT; THENCE SOUTH 150.00 FEET TO THE PLACE OF
BEGINNING CONTAINING 0.258 ACRES OF LAND;

AND THAT THE PLAT SHOWN ABOVE IS A CORRECT REPRESENTATION OF THE PROPERTY
LINES.

MARCH 14, 1955

UP-48E

George T. Dunham
GEORGE T. DUNHAM, SURVEYOR
DELAVER, WISCONSIN

7-22